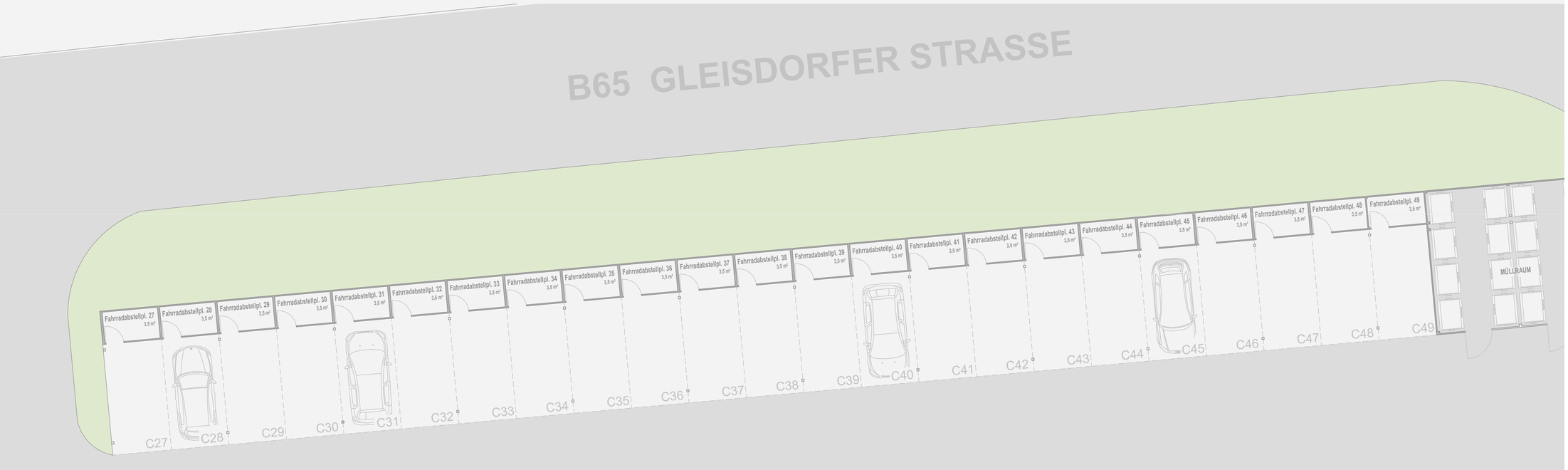

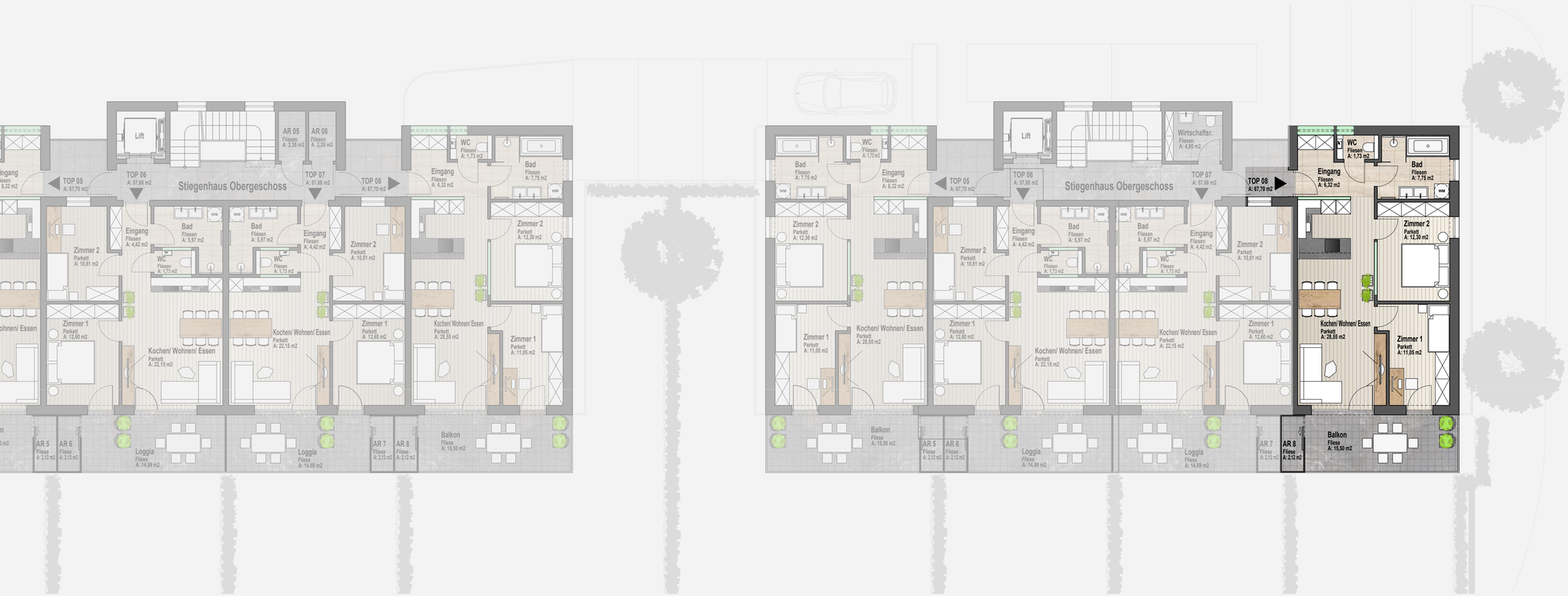

OBERGESCHOSS

Haus 185

TOP 08

Obergeschoss
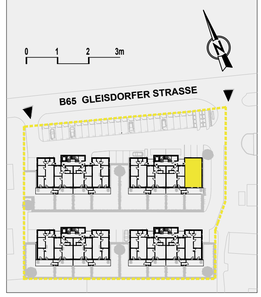
Wohnfläche	67,70 m²
Abstellraum	2,12 m²
Wohnnutzfläche	**69,82 m²**
Balkon	15,50 m²
Gesamt Nutzfläche	**85,32 m²**